

Development Management Committee

2nd November 2021



Item 4 – 21/01255/FUL

The Dell, The Harebreaks, Watford, WD24 6NF

Temporary permission for existing compound used for housing improvement works to March 2022.



**WATFORD
BOROUGH
COUNCIL**

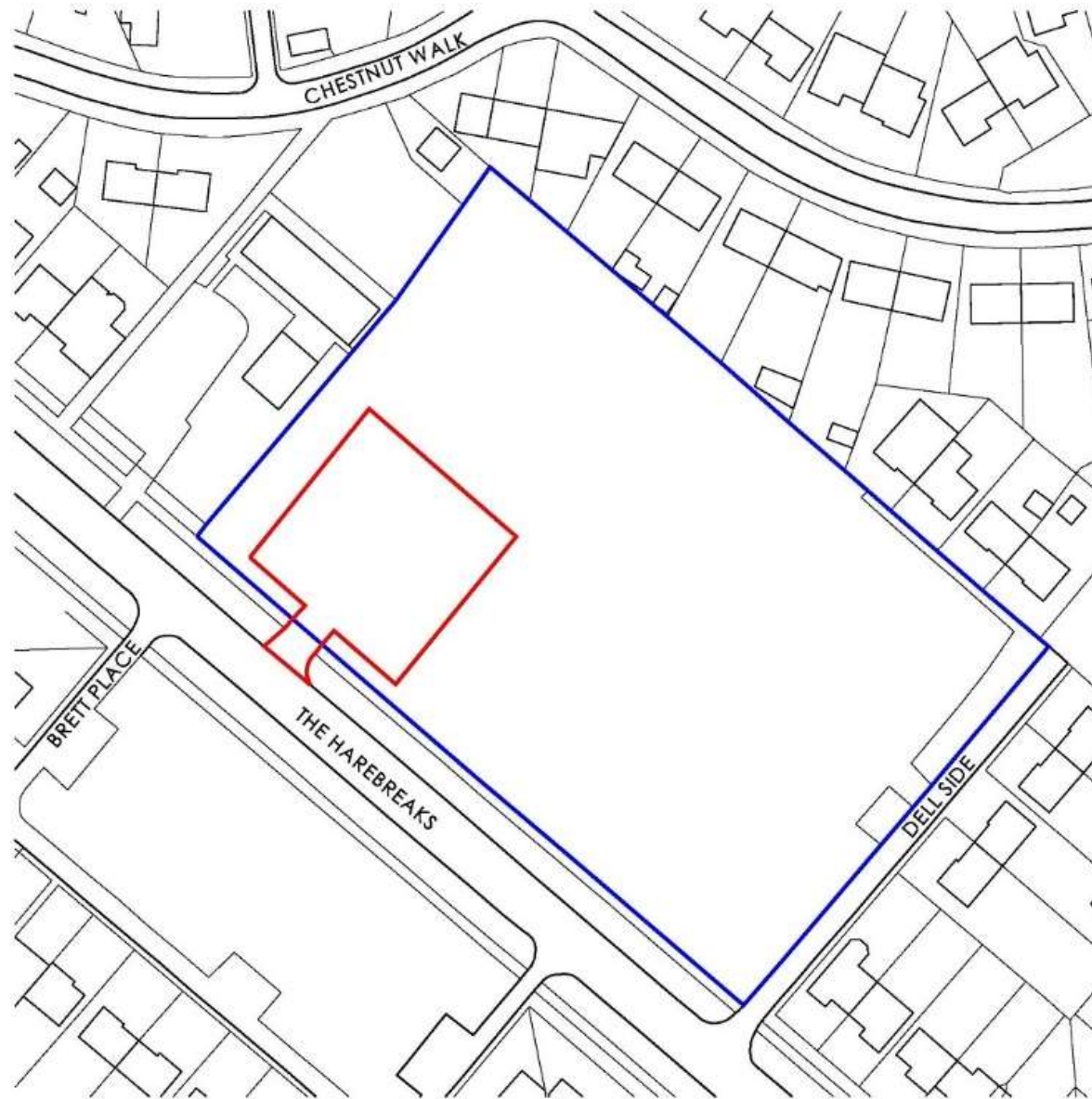







Site Location Plan



WATFORD
BOROUGH
COUNCIL



- Key:
-  Application boundary
 -  Offices
 -  Meeting rooms
 -  Storage
 -  Canteen
 -  WC
 -  Smoking hut
 -  Waste skip
 -  Parking
11 spaces in total

Site Layout Plan



WATFORD
BOROUGH
COUNCIL



View of Compound looking North West



WATFORD
BOROUGH
COUNCIL



View of Compound looking East



WATFORD
BOROUGH
COUNCIL

Recommendation

Approve planning permission, subject to those conditions and informatives set out in Section 8 of the Committee report.



WATFORD
BOROUGH
COUNCIL

Item 5 – 21/01034/FUL

62 and 58 Harwoods Road, Watford

Proposed new extract duct at 62 Harwoods Road.



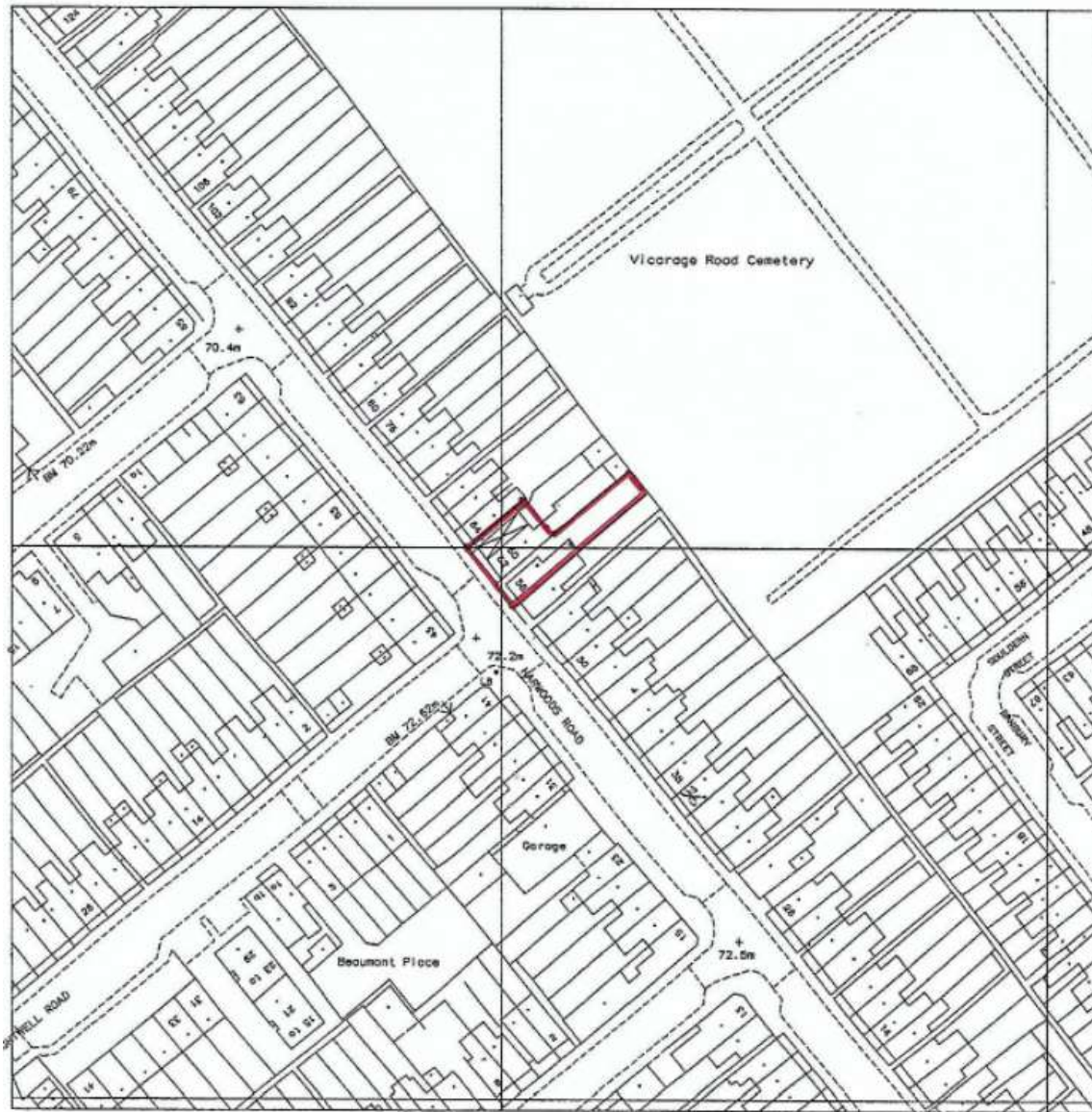

Site location plan



WATFORD
BOROUGH
COUNCIL



Street view (Google)



WATFORD
BOROUGH
COUNCIL



Front elevation



WATFORD
BOROUGH
COUNCIL

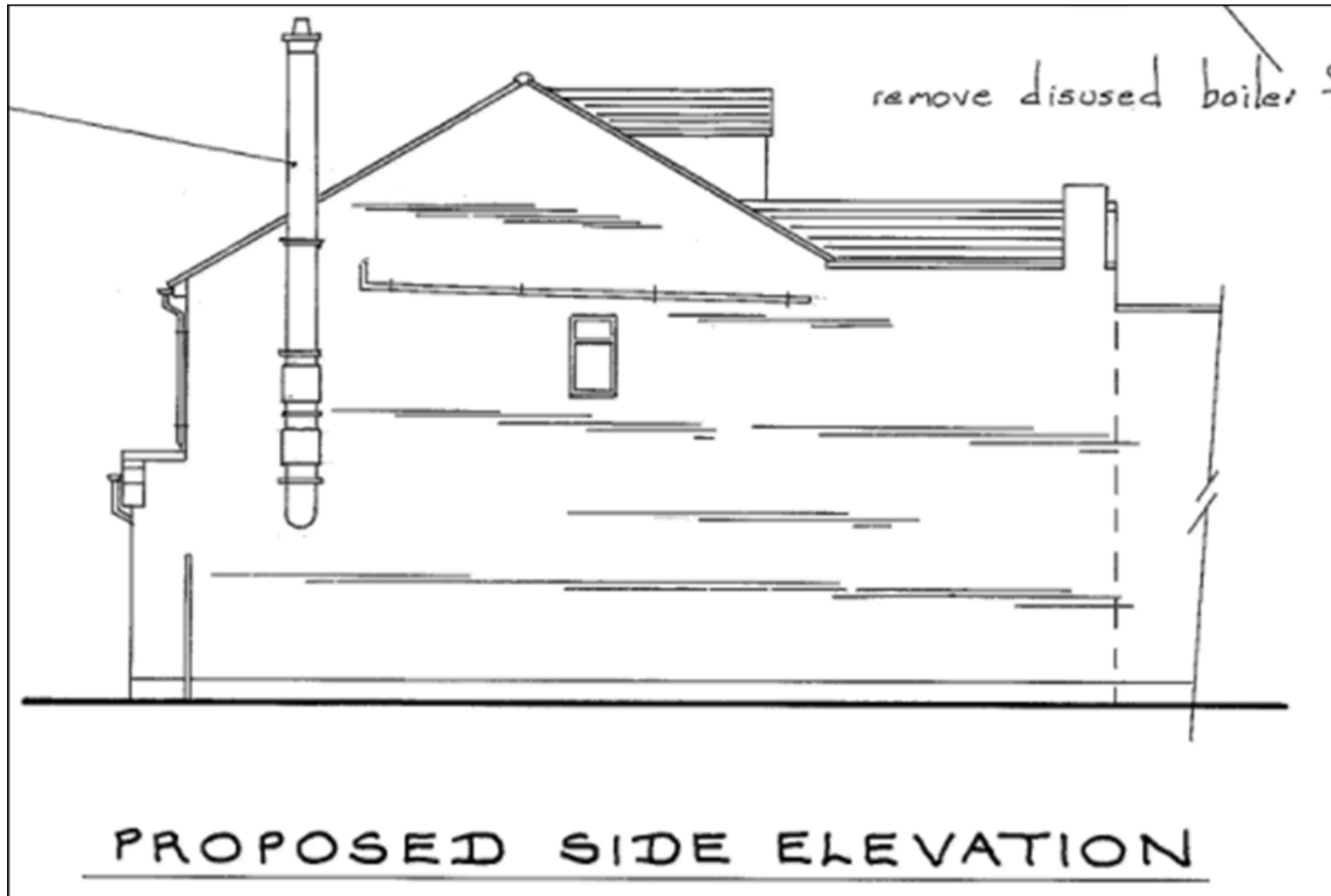

Side elevation



WATFORD
BOROUGH
COUNCIL

Recommendation

Approve planning permission, subject to those conditions and informatives set out in Section 8 of the Committee report.



WATFORD
BOROUGH
COUNCIL

Item 6 – 21/01295/FULM

**Watford General Hospital, Vicarage Road, Watford
WD18 0HB**

Proposed five year temporary consent for
construction of new three-storey modular Pathology
and Mortuary building



**WATFORD
BOROUGH
COUNCIL**

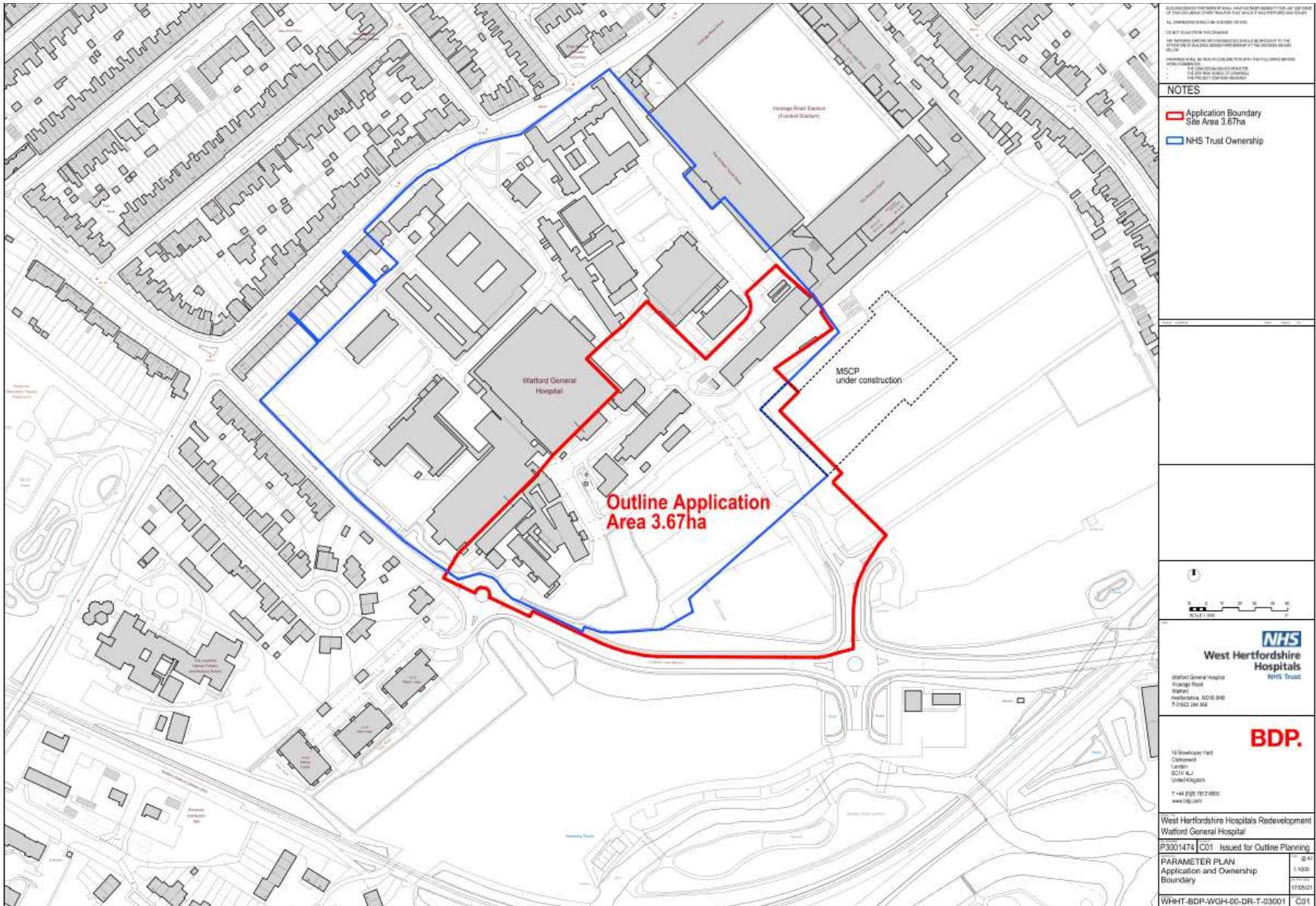

Site Plan for Outline 21/00765/OUTM



WATFORD
BOROUGH
COUNCIL

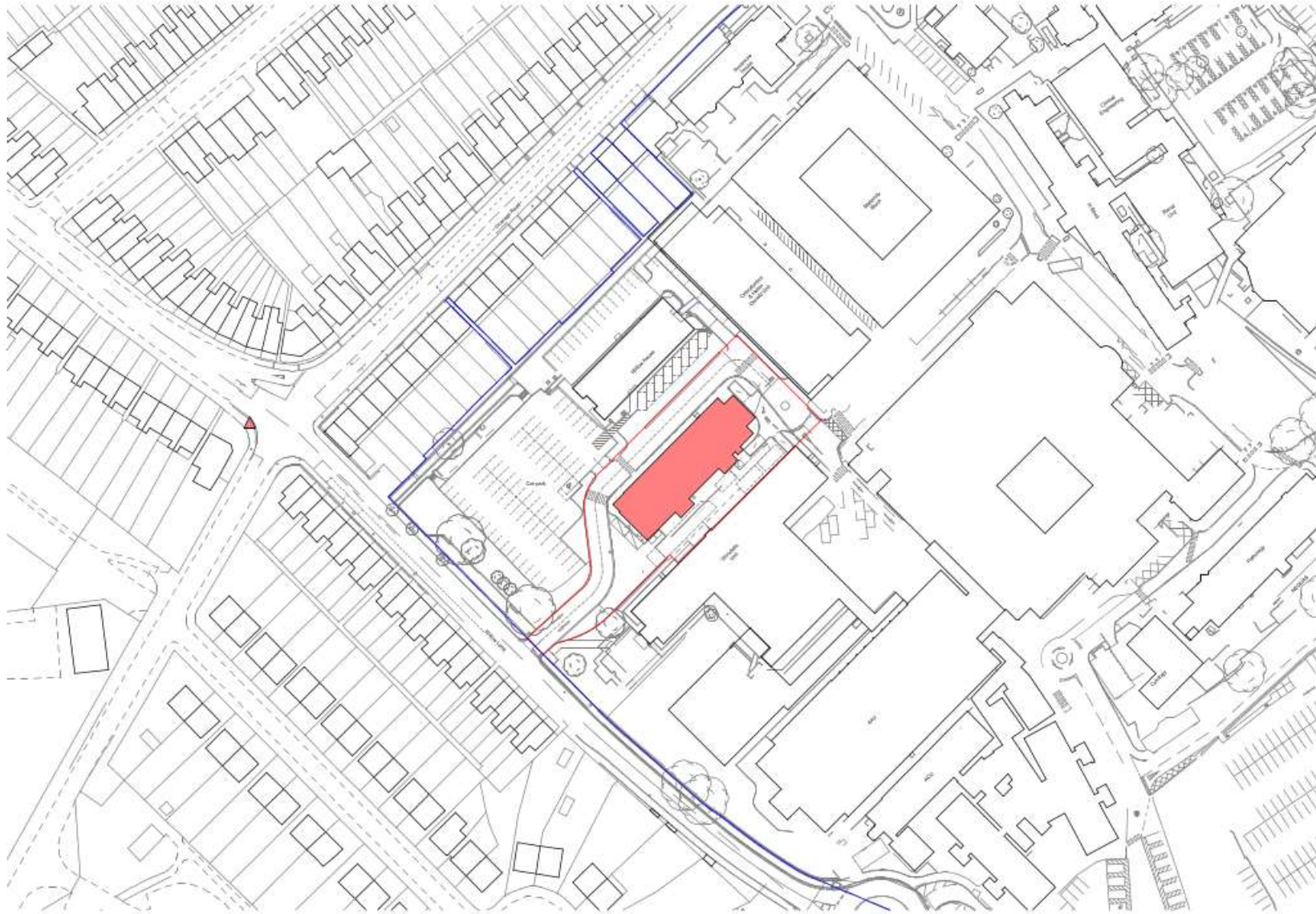

NOTES
 Drawings issued for specified purposes only.
 Do not rely on this drawing for construction purposes. All dimensions on this drawing are to be indicated on site. Call for any discrepancies or queries with Fatkin.

This drawing is copyright Fatkin Ltd 2021.
 All trademarks and copyright are to be indicated at Stage 2.

Planning permit number:

KEY
 - Overall Boundary
 - Site Boundary
 - Trees to be removed

Rev: Planning
 Rev: Submission
 13/06/2021
 Date:

FATKIN

01924 811111 | info@fatkin.co.uk

WSPH
 Pathology

Block Plan - Proposed Site

Application Site Plan



WATFORD
BOROUGH
COUNCIL

4.8 GENERAL ARRANGEMENT AXONOMETRIC LEVEL 00

KEY

- Escape core
- Fridge & Annex zone
- Visitor waiting room
- Visitor WCs
- Bookable meeting rooms
- Open plan office
- Store room
- Primary core
- Plant room

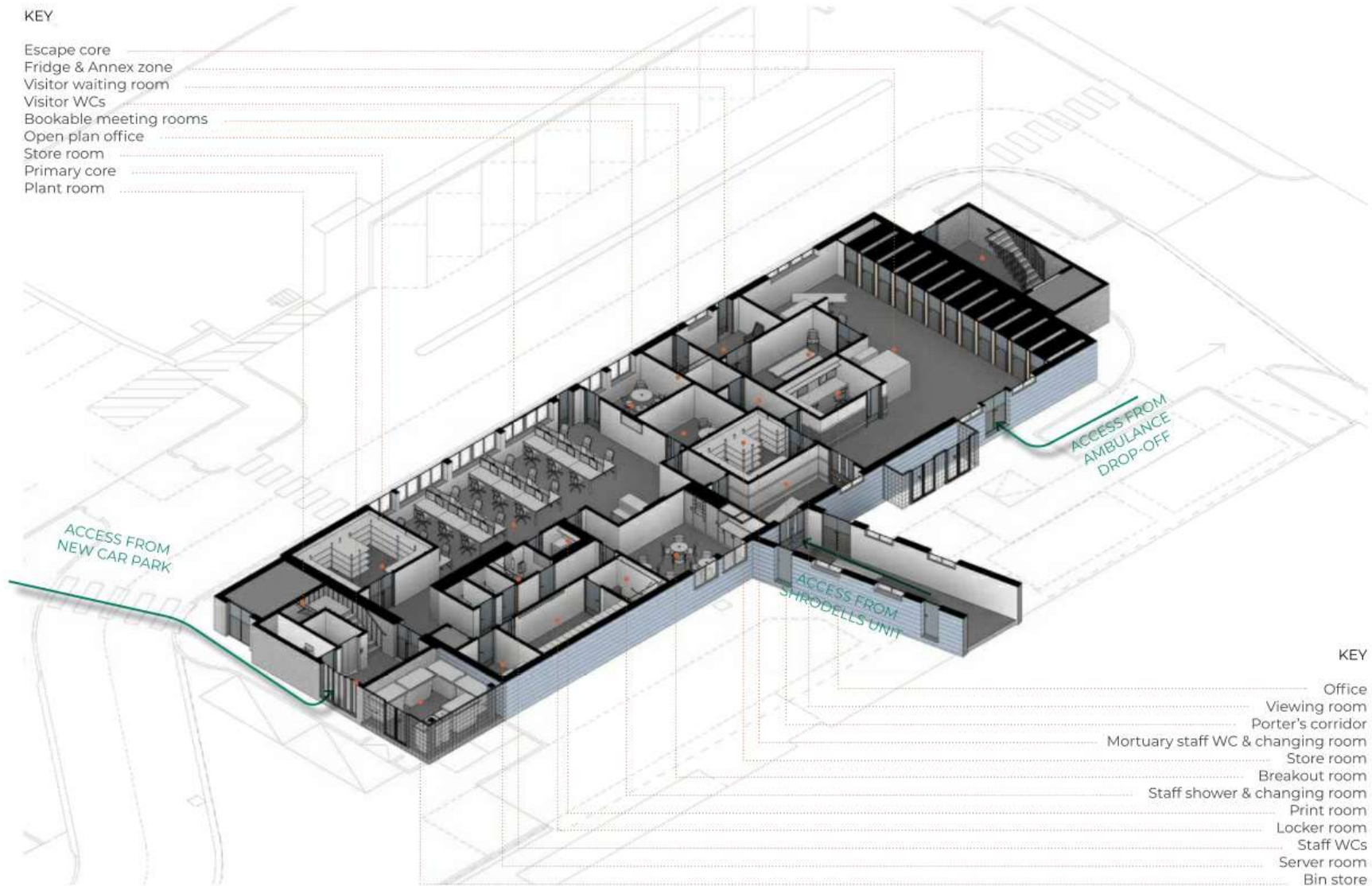

KEY

- Office
- Viewing room
- Porter's corridor
- Mortuary staff WC & changing room
- Store room
- Breakout room
- Staff shower & changing room
- Print room
- Locker room
- Staff WCs
- Server room
- Bin store

Ground Floor Arrangement



WATFORD
BOROUGH
COUNCIL

4.12 GENERAL ARRANGEMENT AXONOMETRIC BUILDING

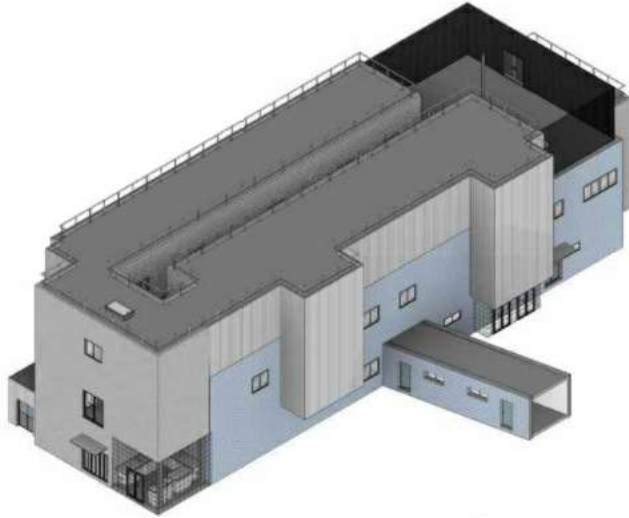

SW AXO

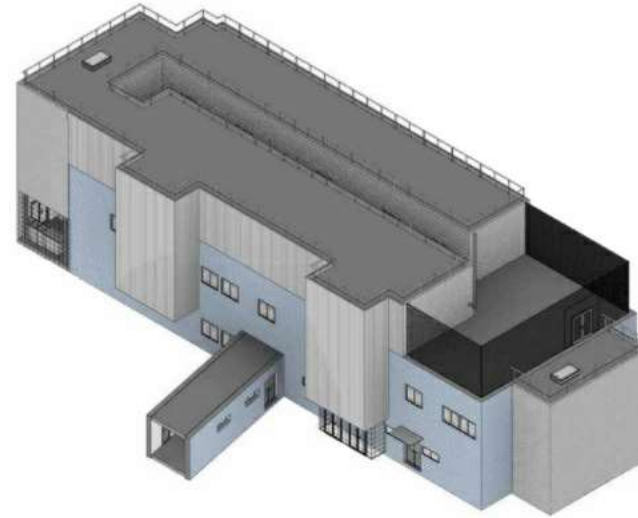

SE AXO

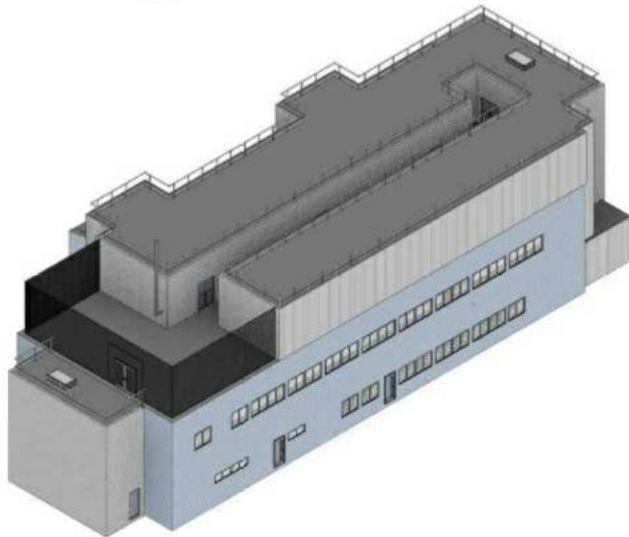

NE AXO

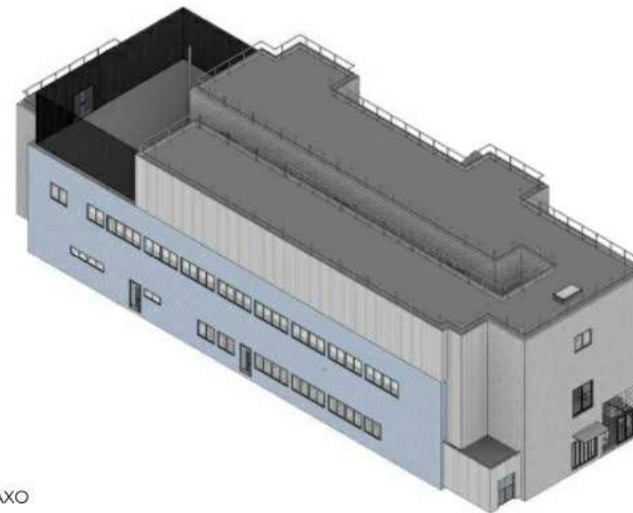

NE AXO

External appearance



WATFORD
BOROUGH
COUNCIL

Recommendation

Approve planning permission, subject to those conditions and informatives set out in Section 8 of the Committee report.



WATFORD
BOROUGH
COUNCIL



WATFORD
BOROUGH
COUNCIL